Tin Cậy Mến

NEARER, MY GOD, TO THEE

by Sarah Flower Adams, 1841
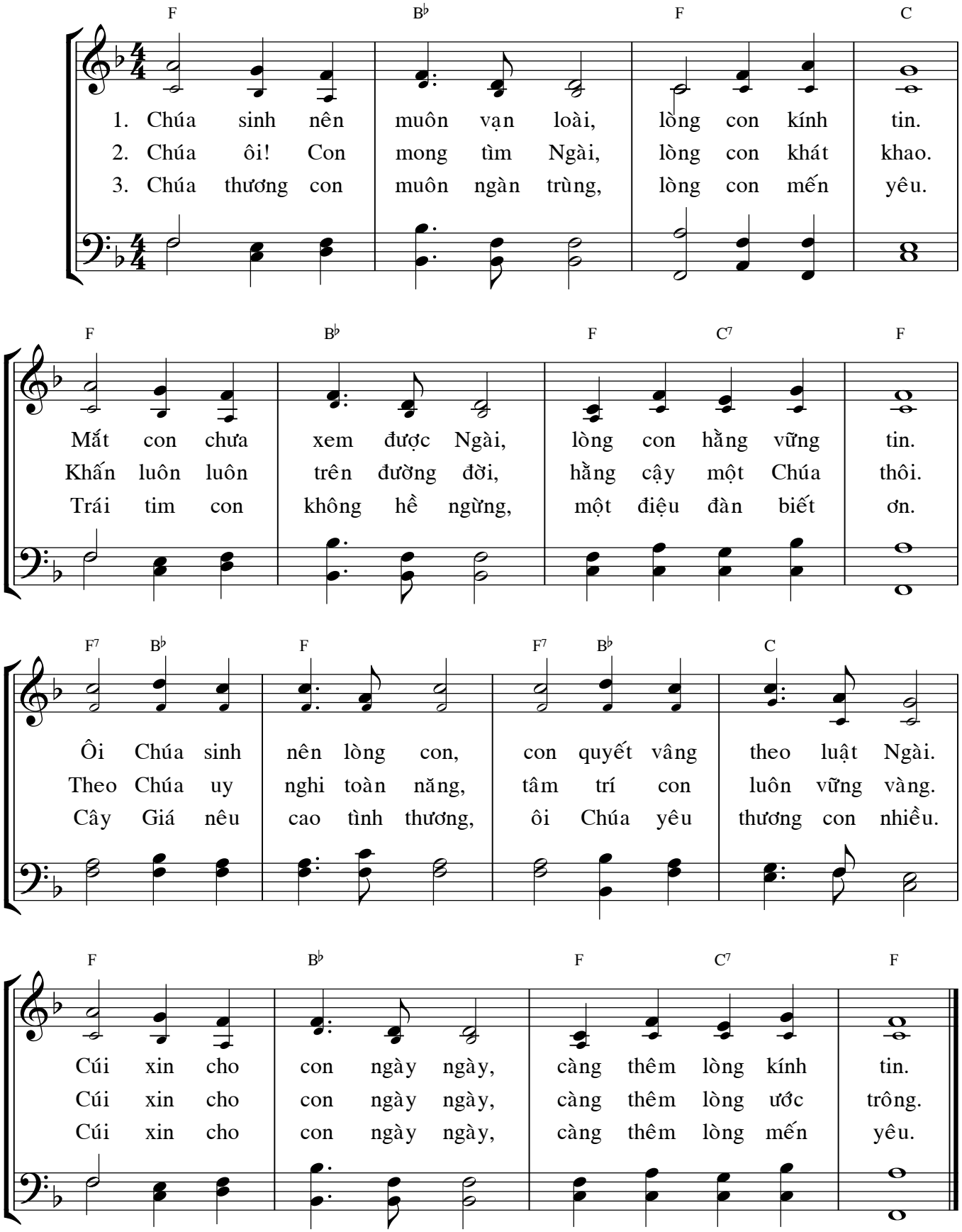
Lowell Mason, 1856