Nụ Hoa Nhỏ
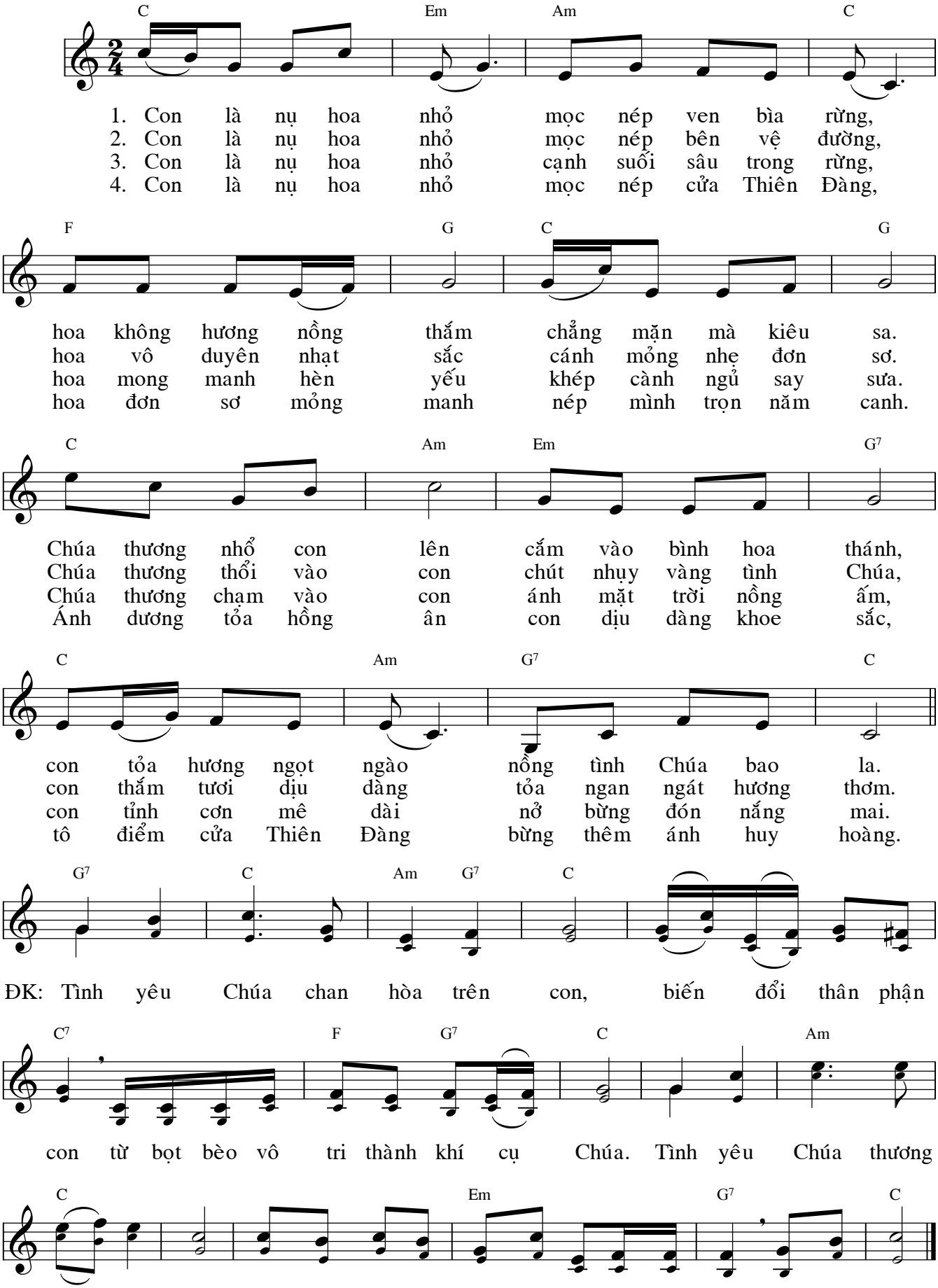
Hải Nguyễn