Chúc Tụng Chúa Đi

(Tv. 102: 1-2, 3-4, 8, 10, 12-13)
(Đáp Ca CN VIII Thường Niên - Năm B)

Nhạc: Mi Giáng

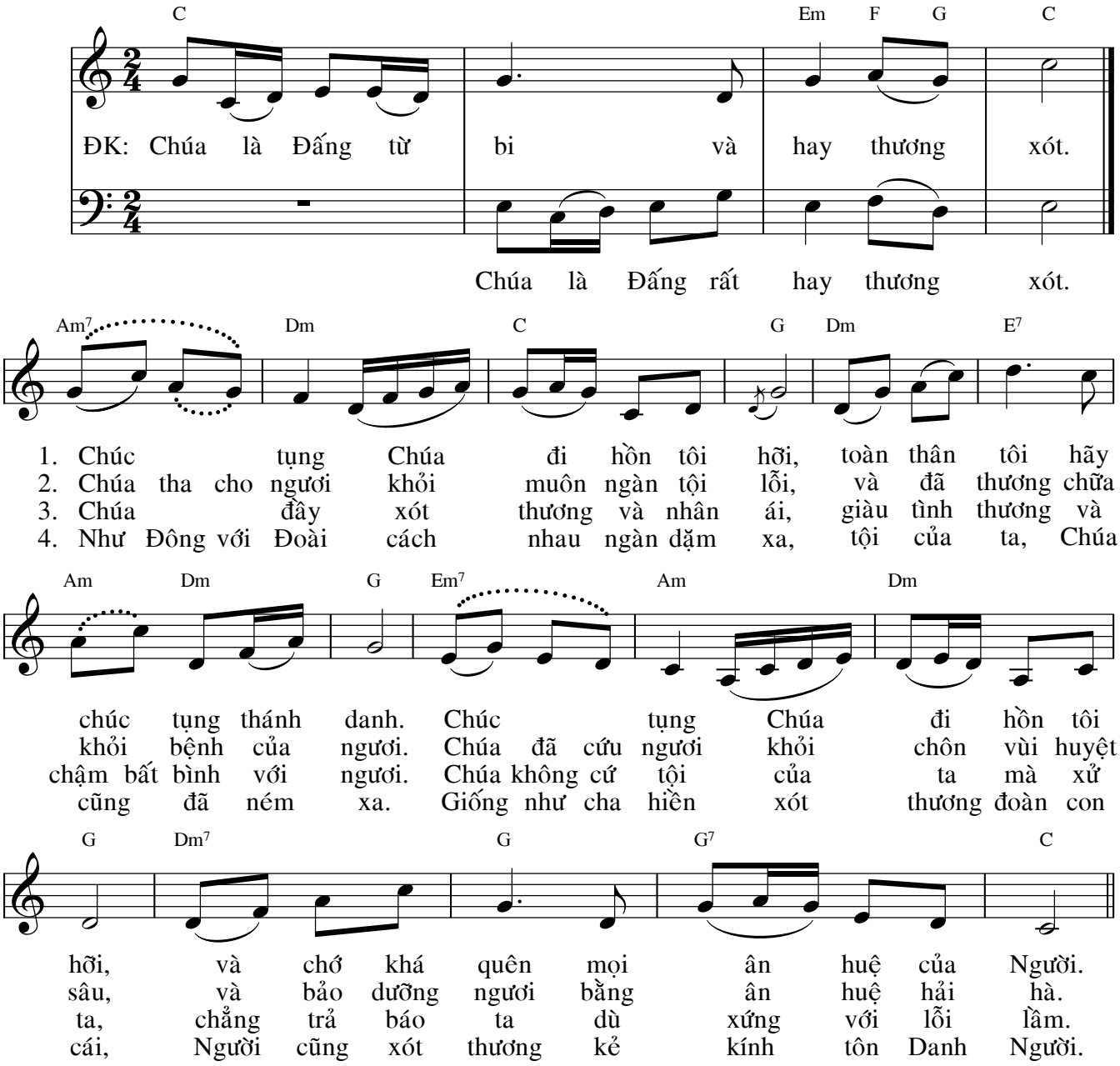
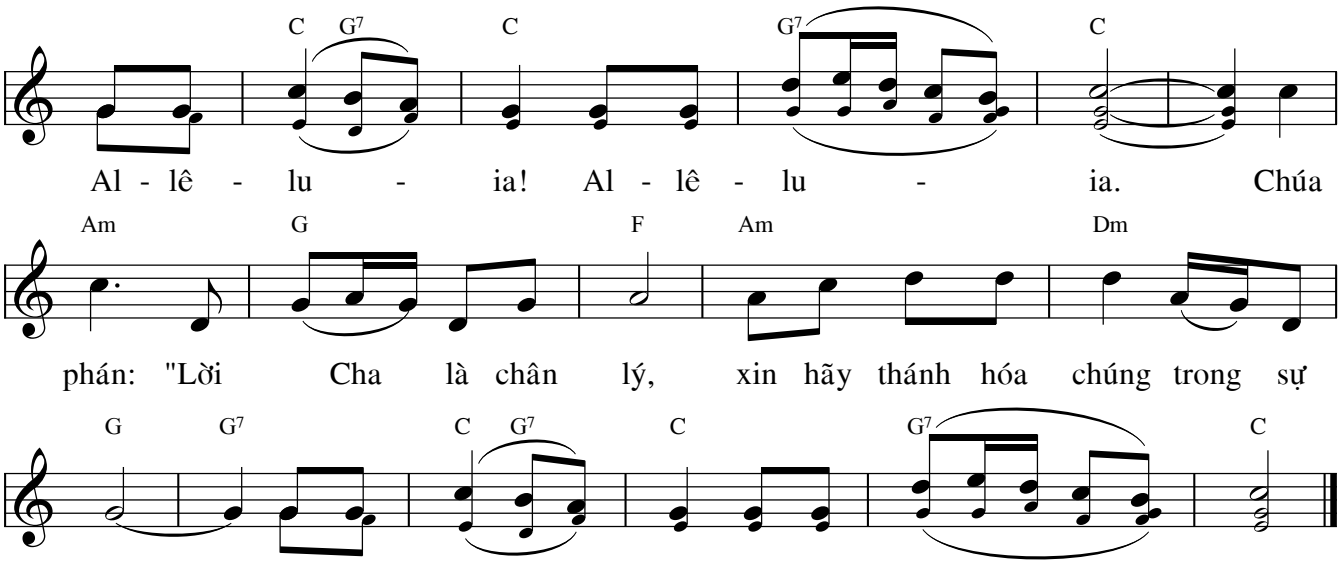
ALLELUIA: **(Ga. 17: 17b & a)**